



**COUNTY OF LOUISA**  
**APPLICATION FOR THE CREATION OF, ADDITION TO, OR REMOVAL FROM AN**  
**AGRICULTURAL AND FORESTAL DISTRICT**

Section A: To be completed by applicant or contact person for proposed district.

1. Name of District Ellisville Agricultural and Forestal District

2. Check Applicable Action:

- Creation of New District  
 Addition to Existing District  
 Removal from Existing District

3. General Location of the District or Addition (City, County or Town)

Louisa County in the Louisa Voting District

4. Total Acreage in the Proposed District or Addition 30.8 Acres

5. Please read the proposed conditions for the creation of the district pursuant to Section 15.2-4309 of the Code of Virginia which is attached to this application.

6. Only for New Districts:

Proposed Period Before the First Review (4-10 years) \_\_\_\_\_

7. Names and Tax Map Parcel Number(s) of Landowners Applying for the District:  
(Please use the parcel information sheet on page five (5), for complete parcel information):

NAME	TAX MAP & PARCEL NUMBER(S)
<u>John Q. Massie</u>	<u>Tax Map 13, Parcel Number 69</u>



(Please Use A Separate Sheet For Each Parcel To Be Included In The District.)

PROPERTY OWNER'S NAME: John Q. Massie

- MAILING ADDRESS: \_\_\_\_\_
- PHONE NUMBER: \_\_\_\_\_
- TYPE OF DEVICE: \_\_\_ MOBILE \_\_\_  LANDLINE
- EMAIL ADDRESS: \_\_\_\_\_
- \_\_\_ Do you agree to receive email correspondence from the county related to AFDs and other types of agricultural events?

(If a landowner owns more than one parcel, the landowner needs only include their name on additional parcels so long as the information is the same.)

PARCEL INFORMATION:

- TAX MAP # 13 LOT/PARCEL# 69
- ACREAGE: 30.8 ZONING: A1
- SUBDIVISION NAME: \_\_\_\_\_
- PART OF THE CORE: YES or NO
- WITHIN ONE MILE OF THE BOUNDARY OF THE CORE: YES or NO
- IS THE PROPERTY AGRICULTURALLY AND FORESTALLY SIGNIFICANT LAND AS DEFINED BY THE STATE CODE OF VIRGINIA §15.2-4302 (see page 1) YES or NO
- IS THE PROPERTY ENROLLED IN LAND USE TAXATION YES or NO
- IS A CONSERVATION EASEMENT PLACED ON THE PROPERTY: YES or NO

(Describe in Detail the Use of the Subject Property)

production for commercial purposes of forestal products  
such as saw timber, pulpwood and other wood products for sale

We the undersigned have read the above mentioned conditions and request the property described above be designated an Agricultural and Forestal District.

John Q. Massie

Rowley L. Massie

Owner(s) Signatures

Witness

(VA Code § 15.2-4305 requires all owners to sign the application or otherwise provide written approval. Please see page 2 for additional information.)

# Louisa County, VA

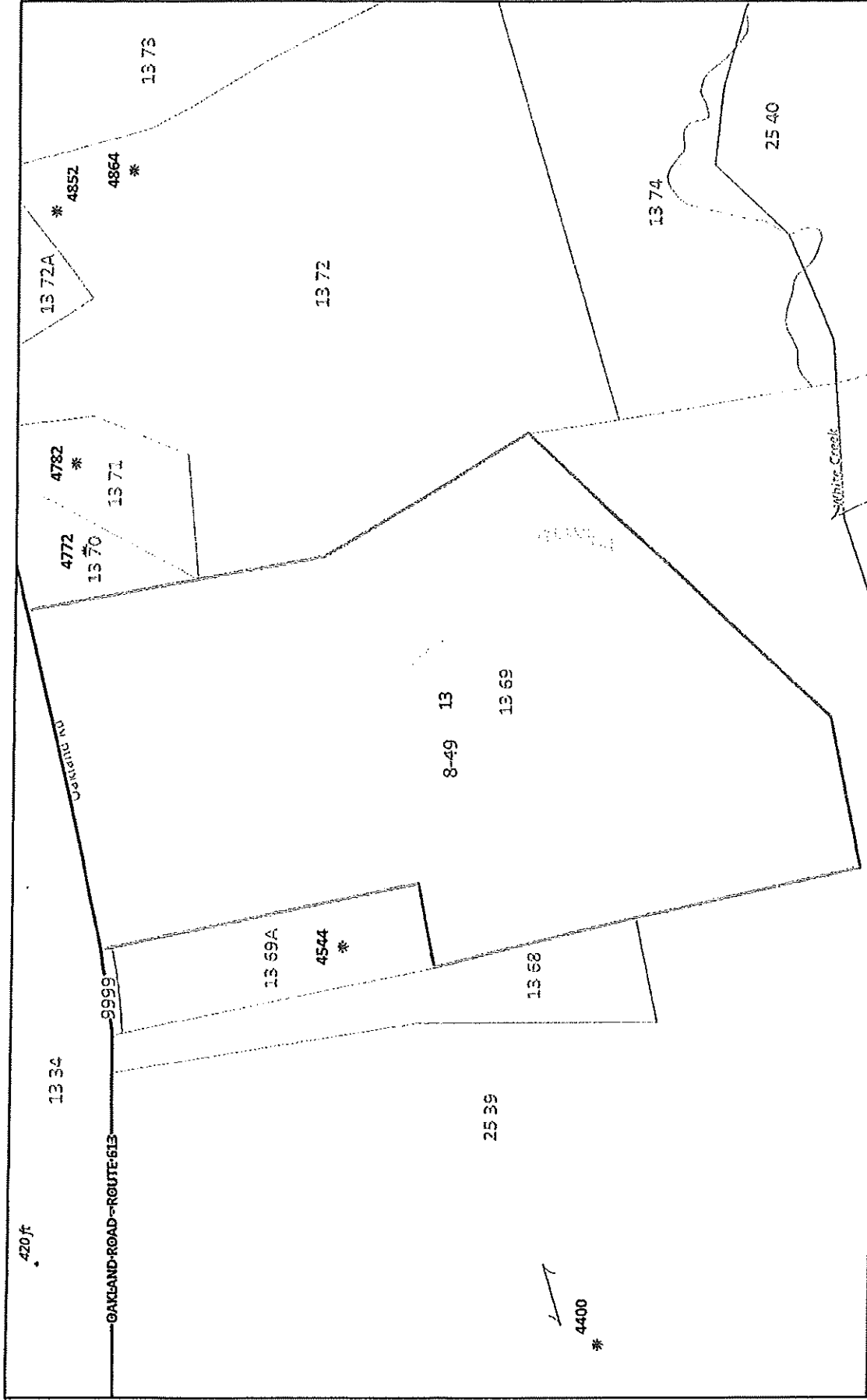

4/30/2026, 11:10:16 AM

- \* Addresses
- Subdivision Boundary
- Landhooks
- County
- Bridge
- Tax Map Grid
- Parcel Labels
- World\_Hillshade
- Roads
- Tax Map Annotation
- Parcels

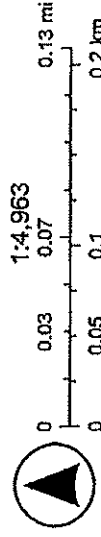

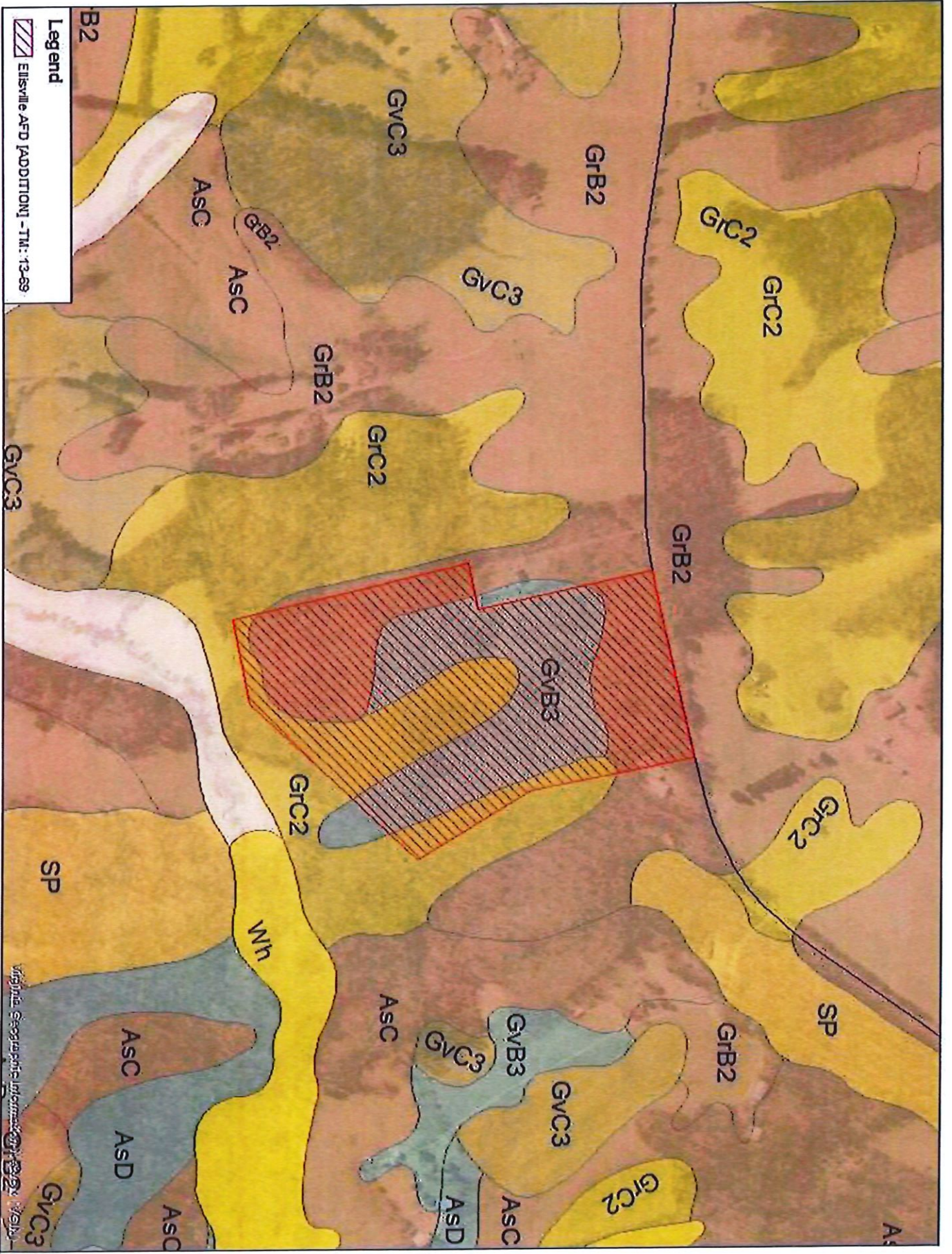

Source: Esri, TomTom, Garmin, FAO, NOAA, USGS, © OpenStreetMap contributors, and the GIS User Community. Sources: Esri, Vantor, Airbus DS.

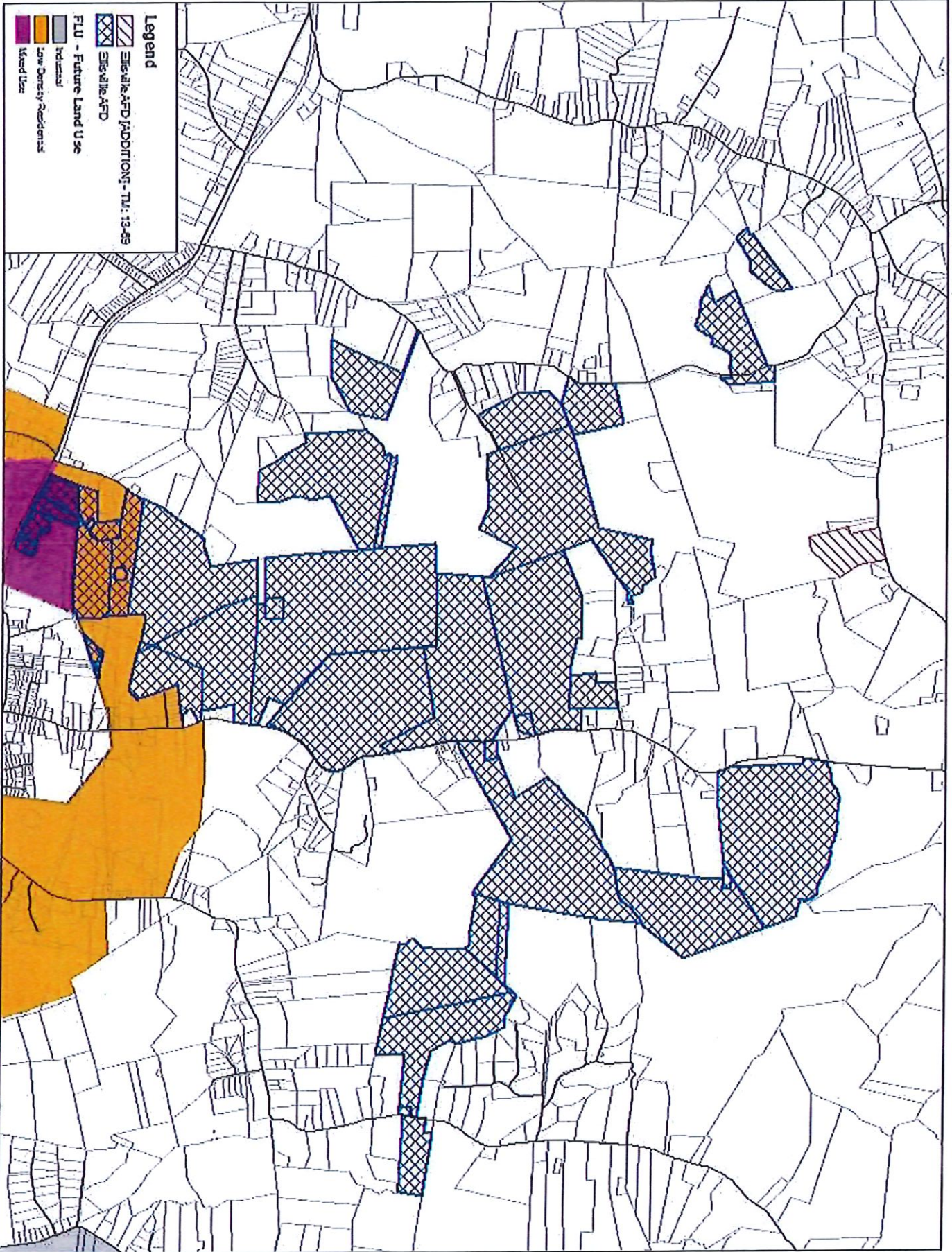











**Legend**

-  Ellenville-APD
-  Ellenville-APD (ADDITION) - TM: 13-43

**GA - Growth Areas**

-  Fernald
-  Gardenville
-  Gun Spring
-  Lake Area
-  Louisa
-  Mineral
-  Summit Hill
-  Zion Occupants

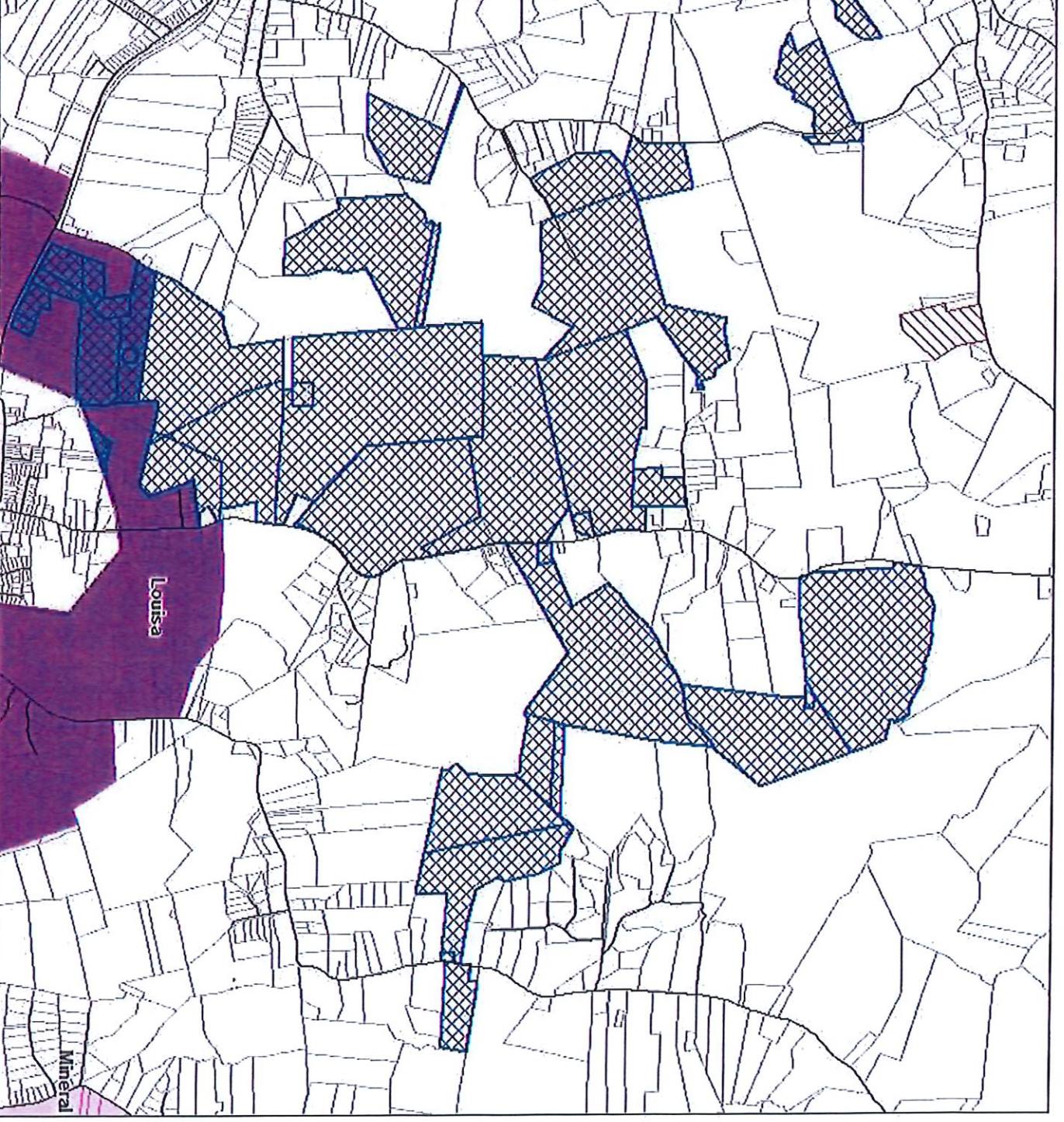

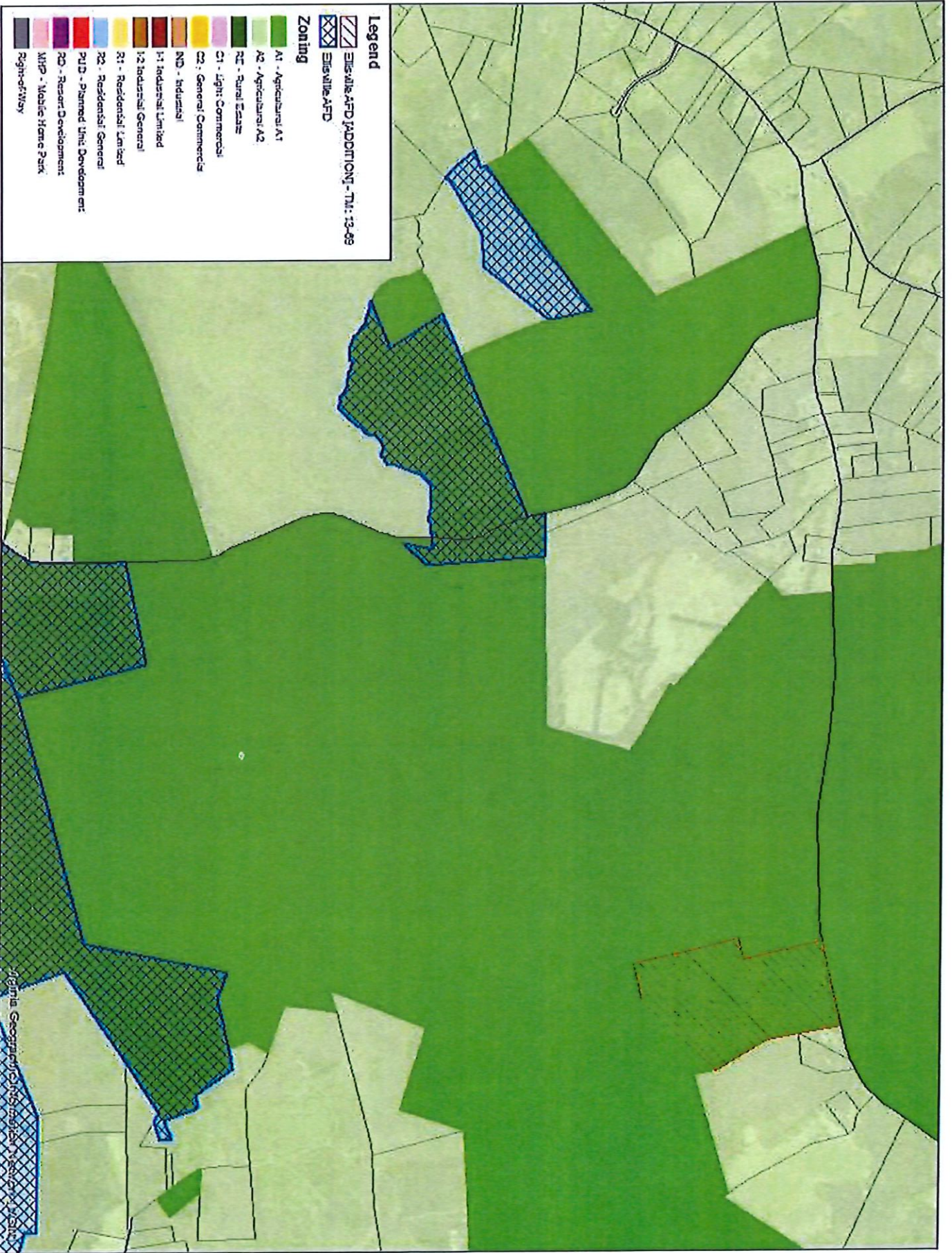

**Legend**

Etowah AFD ADDITION - TM: 19-09  
 Etowah AFD

**Zoning**

- A1 - Agricultural A1
- A2 - Agricultural A2
- R2 - Rural Estate
- C1 - Light Commercial
- C2 - General Commercial
- ND - Industrial
- I1 - Industrial Limited
- I2 - Industrial General
- R1 - Residential Limited
- R2 - Residential General
- PUD - Planned Unit Development
- RD - Resort Development
- MHP - Mobile Home Park
- Right-of-Way

Figure Geographic Information System Version 1.0.0.0

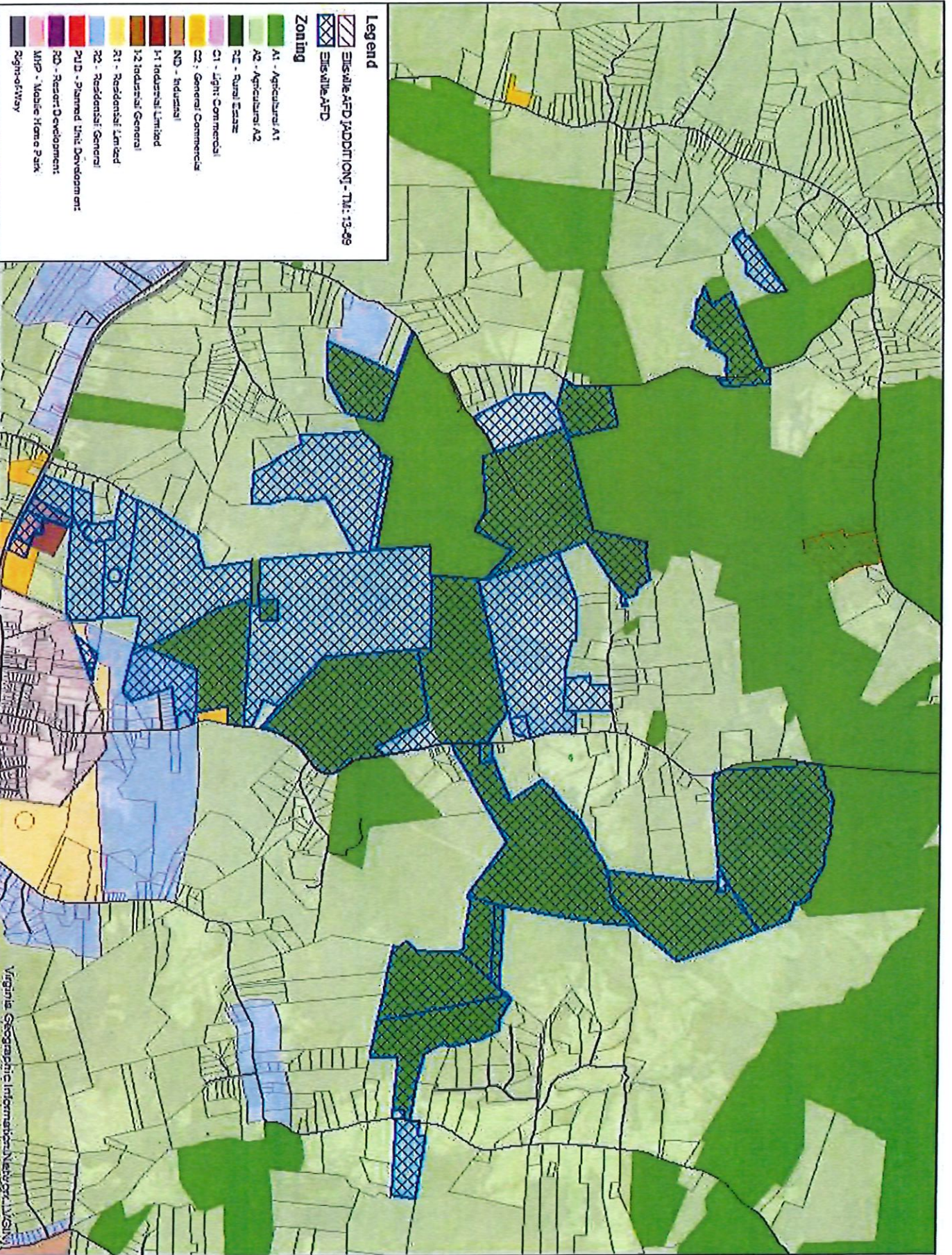

**Legend**  
 Ellettsville AFD ADDITION - TM: 13-09

**Zoning**

- A1 - Agricultural A1
- A2 - Agricultural A2
- RE - Rural Estate
- C1 - Light Commercial
- C2 - General Commercial
- IND - Industrial
- I1 - Industrial Limited
- I2 - Industrial General
- R1 - Residential General
- R2 - Residential Limited
- PUD - Planned Unit Development
- RD - Resort Development
- MHP - Mobile Home Park
- Right-of-Way